

**EU Common Agriculture Policies
Environmental impact in NAVARRA - SPAIN**

Elena Perez-Miñana

Navarra Agricultural Regions - CAP subsidies (Mean distribution - EUROS)

Author: Elena Perez-Minana

Date: 25/11/2016

Data Sources:

Government of Navarra

Fondo Espanol de Garantia Agraria (FEGA)

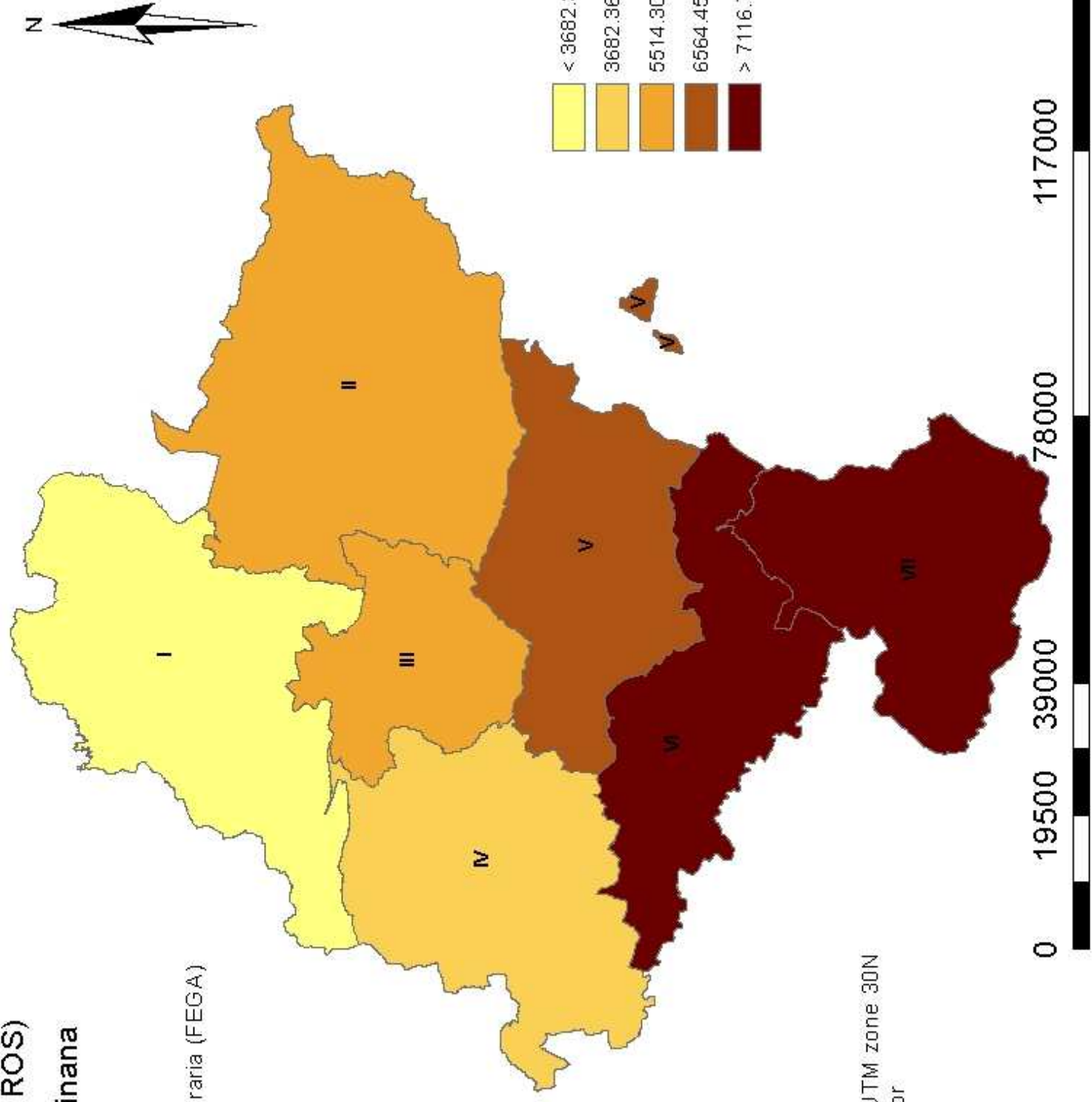

Coordinate System: ETRS89 UTM zone 30N
Projection: Transverse Mercator
Datum: ETRS 1989
false easting: 500,000.0000
false northing: 0.0000
central meridian: -3.0000
scale factor: 0.9996
latitude of origin: 0.0000
Units: Meter

Navarra Data Elevation Model (Meters)

Author: Elena Perez-Minana

Date: 25/11/2016

Data Sources:

European Union Open Data Portal
Government of Navarra

MEANDEM

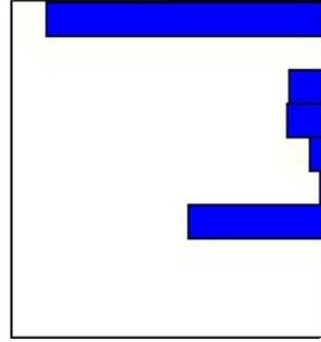

SUBSIDIES

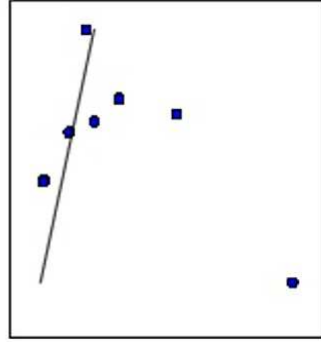

Coordinate System: ETRS89 UTM zone 30N
Projection: Transverse Mercator
Datum: ETRS 1989
false easting: 500,000.0000
false northing: 0.0000
central meridian: -3.0000
scale factor: 0.9996
latitude of origin: 0.0000
Units: Meter

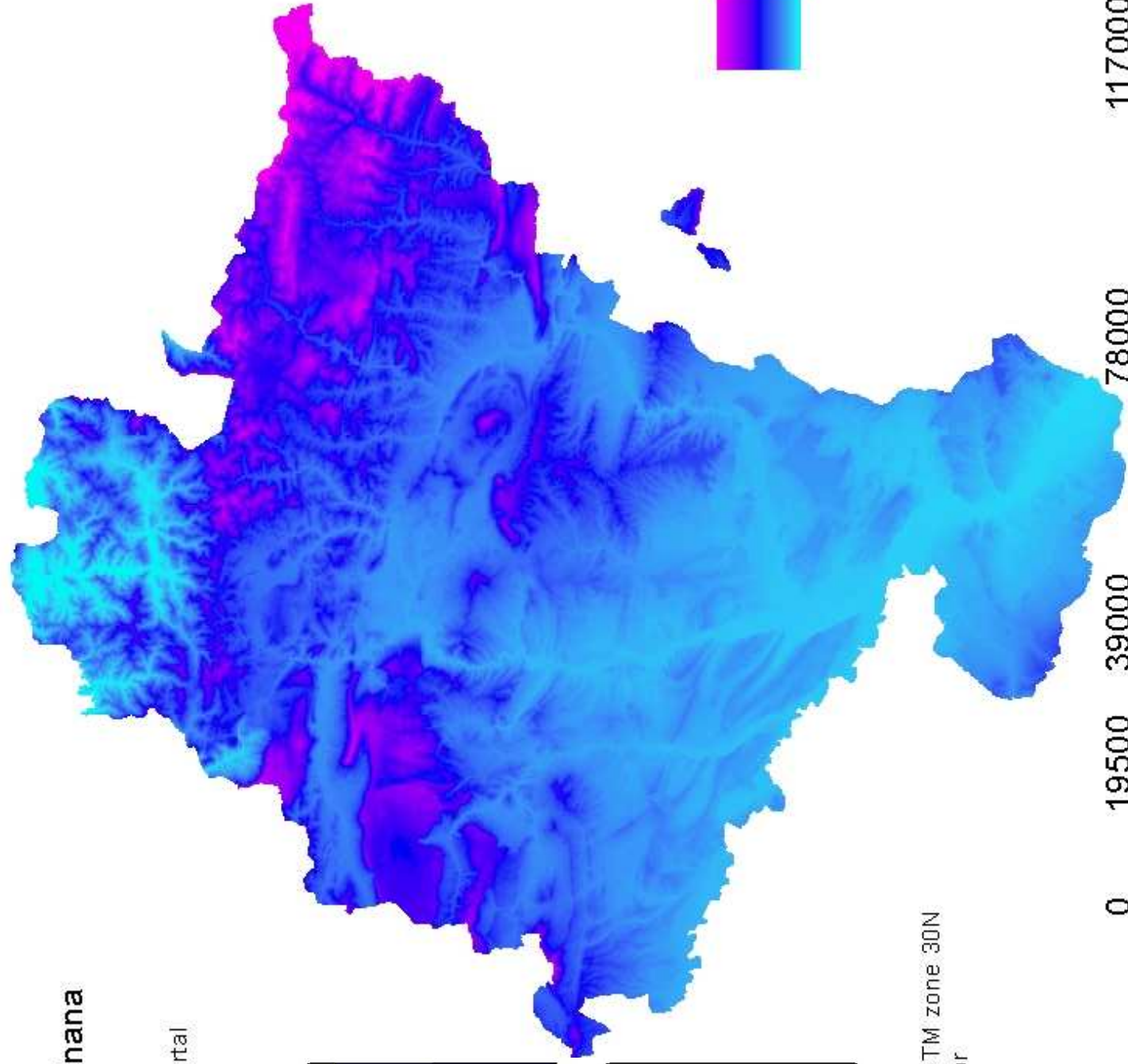

High : 2383.23
Low : 14.02

0 19500 39000 78000 117000 156000

Units: Meter

Meters

Navarra (Risk Erosion) (tonnes*ha-1*yr-1)

Author: Elena Perez-Minana

Date: 25/11/2016

Data Sources:

European Soil Data Centre

Government of Navarra

MEANRISKER

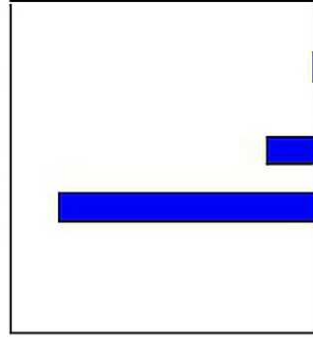

SUBSIDIES

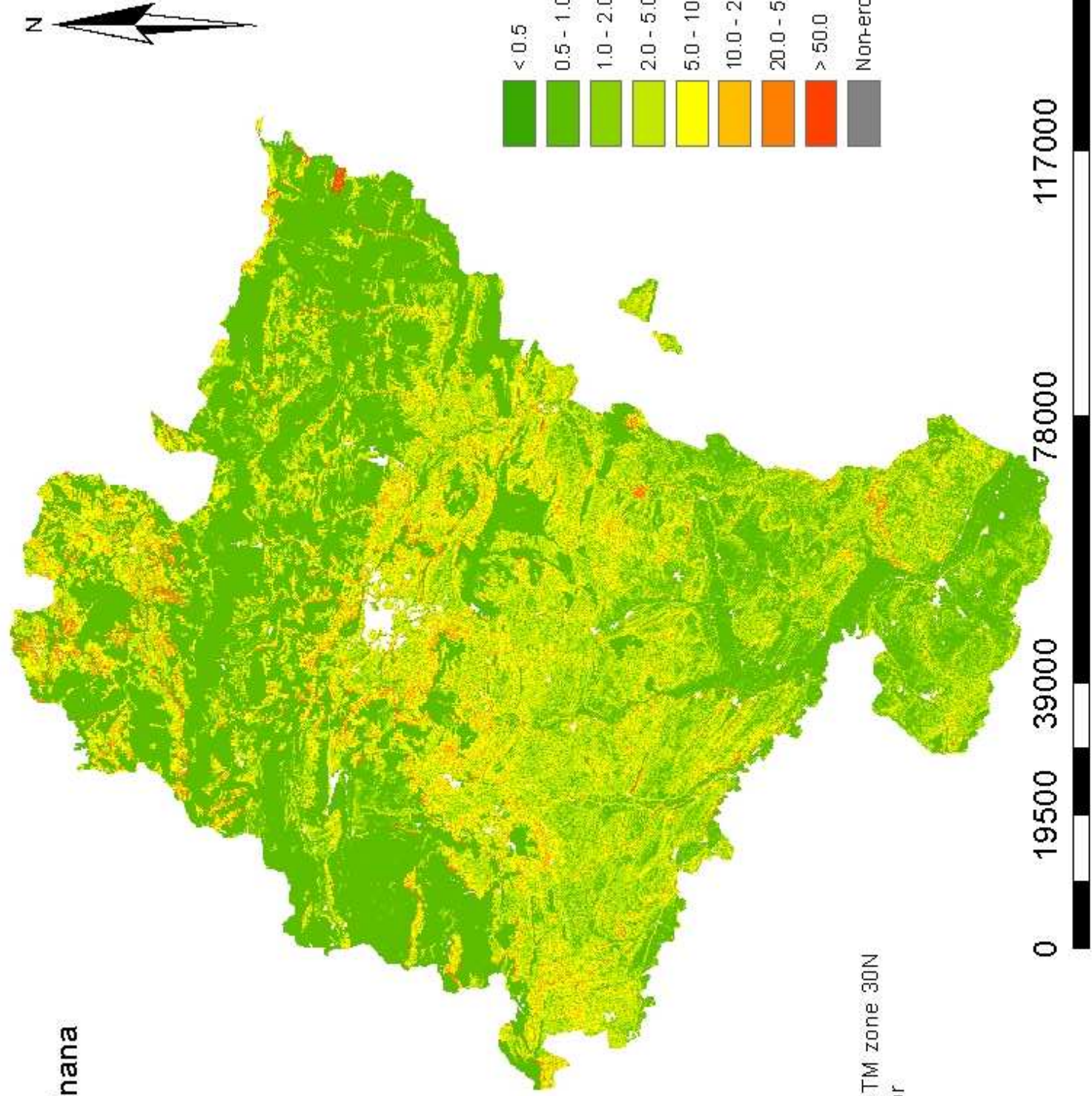
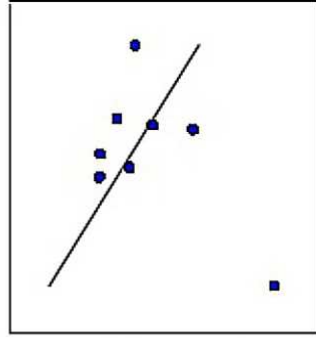

Navarra (NVZ)

Nitrate Vulnerable Zones indicator

Author: Elena Perez-Minana

Date: 25/11/2016

Data Sources:
Government of Navarra

VULNER_NUM

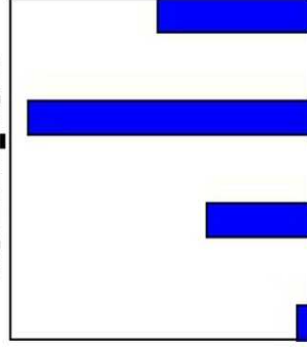

SUBSIDIES

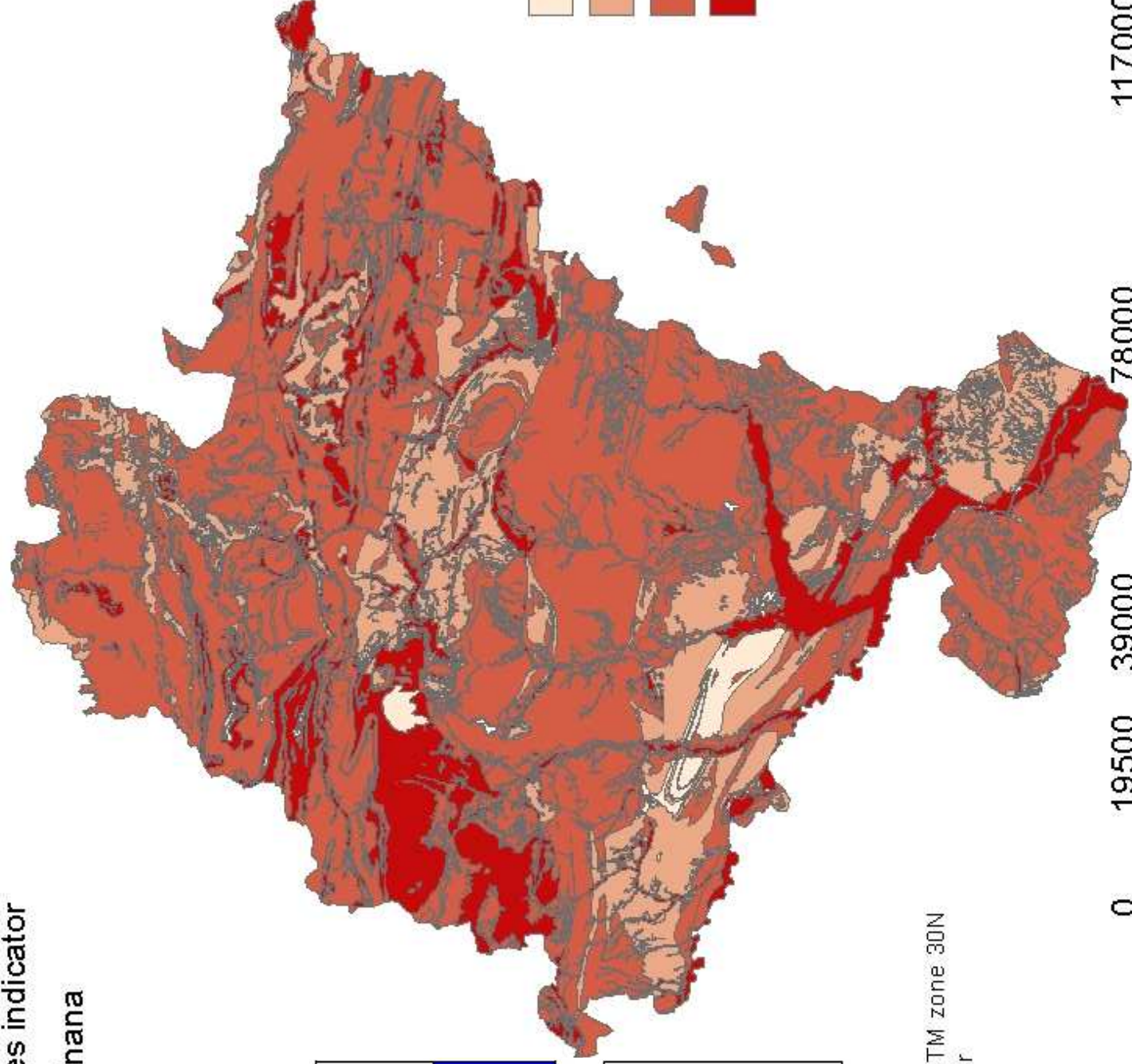
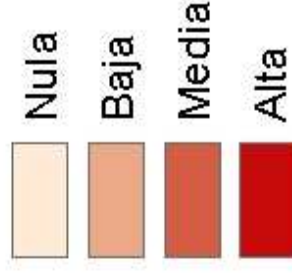
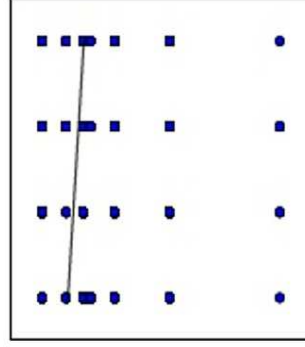

Coordinate System: ETRS89 UTM zone 30N
Projection: Transverse Mercator
Datum: ETRS 1989
false easting: 500,000.0000
false northing: 0.0000
central meridian: -3.0000
scale factor: 0.9996
latitude of origin: 0.0000
Units: Meter

0 19500 39000 78000 117000 156000



Navarra Natural Habitats (Biodiversity indicator)

Author: Elena Perez-Minana

Date: 25/11/2016

Data Sources:
Government of Navarra

VGLOBNUM

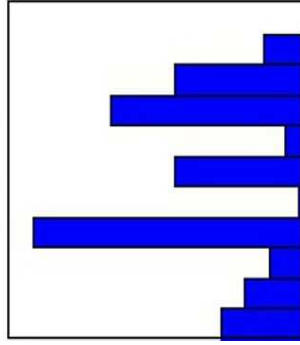

SUBSIDIES

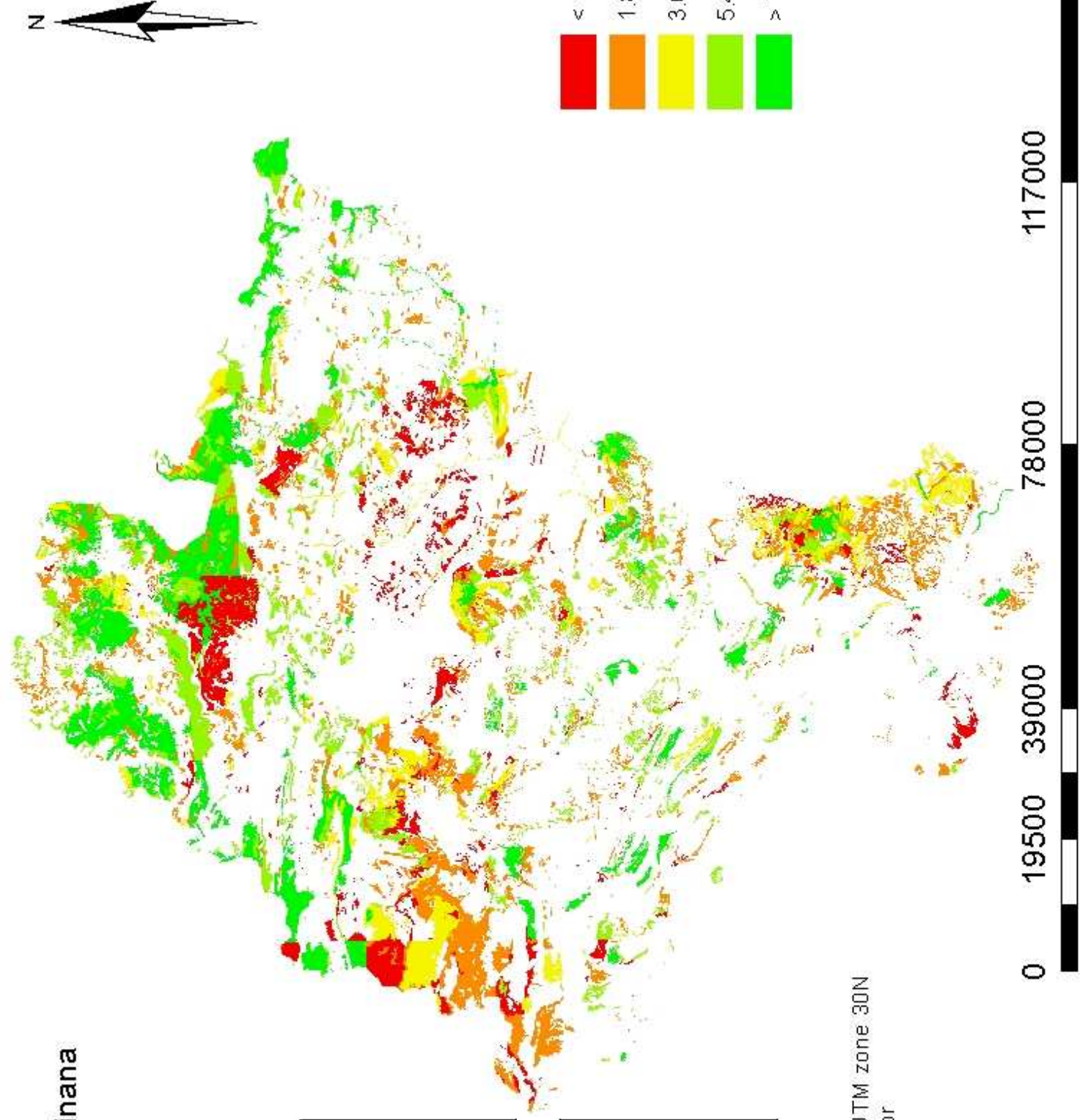
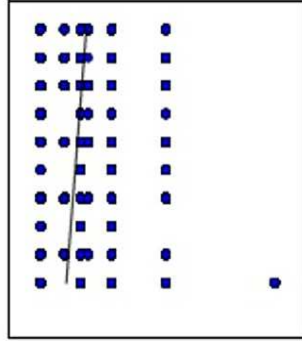

Coordinate System: ETRS89 UTM zone 30N
Projection: Transverse Mercator
Datum: ETRS 1989
false easting: 500,000.0000
false northing: 0.0000
central meridian: -3.0000
scale factor: 0.9996
latitude of origin: 0.0000
Units: Meter

Navarra Terrain (Mountainous indicator)

Author: Elena Perez-Minana

Date: 25/11/2016

Data Sources:
Government of Navarra

CZONA_ZM

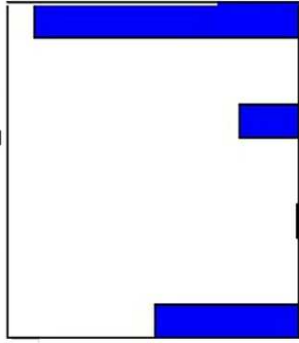

SUBSIDIES

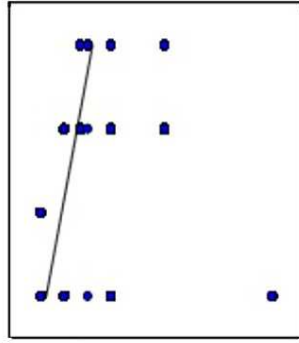

Coordinate System: ETRS89 UTM zone 30N
Projection: Transverse Mercator
Datum: ETRS 1989
false easting: 500,000.0000
false northing: 0.0000
central meridian: -3.0000
scale factor: 0.9996
latitude of origin: 0.0000
Units: Meter

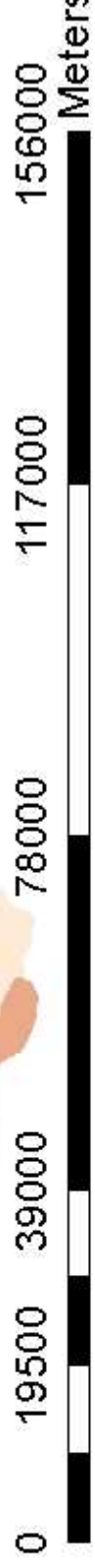
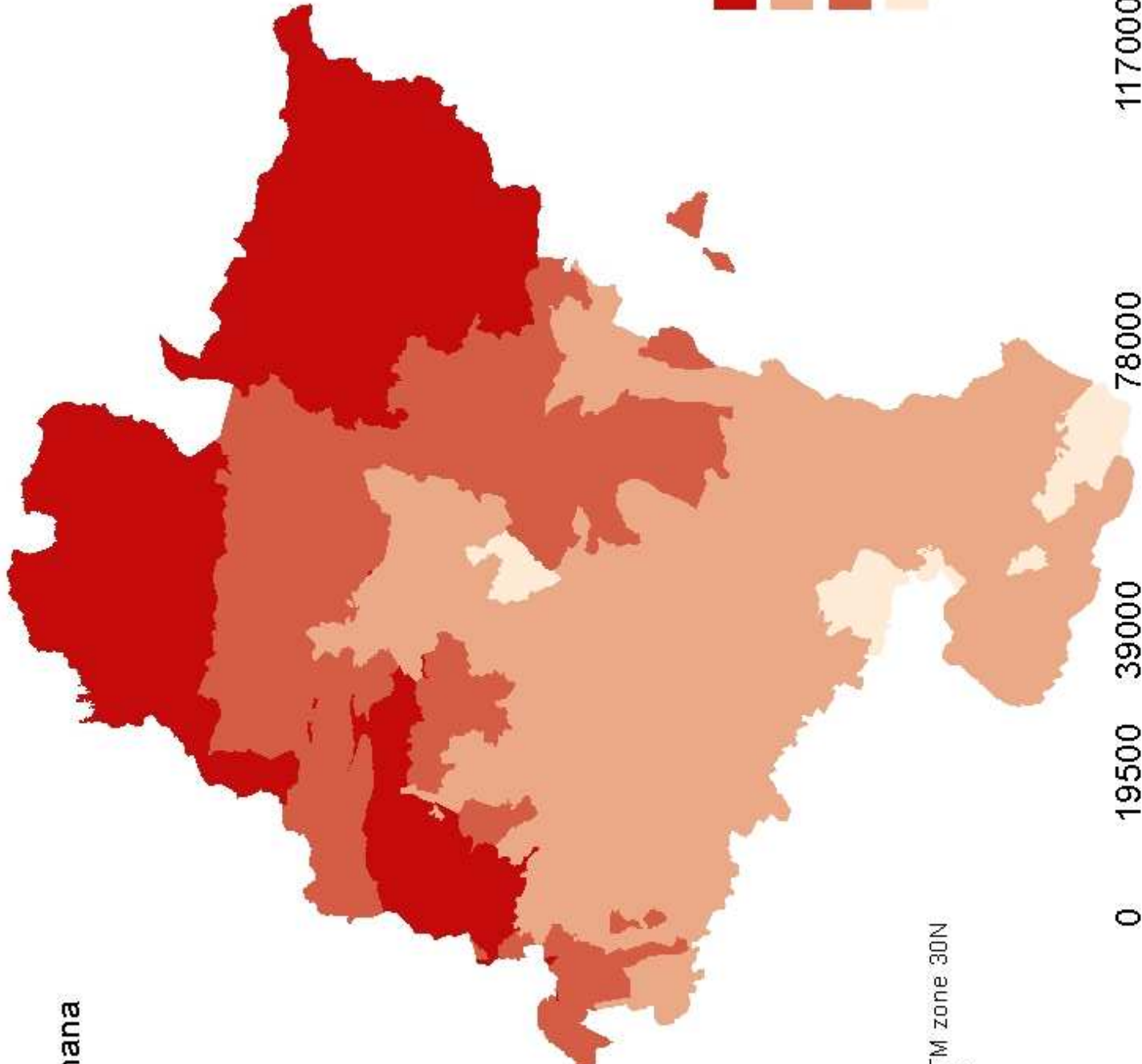
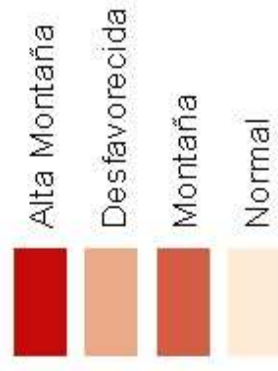

Navarra Rainfed Crops (Tonnes)

Author: Elena Perez-Minana

Date: 25/11/2016

Data Sources:
Government of Navarra

TOTPRODCESEC

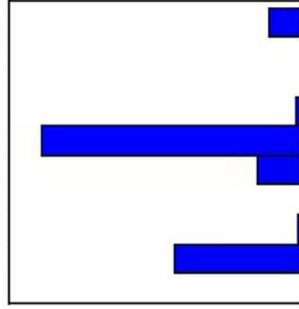

SUBSIDIES

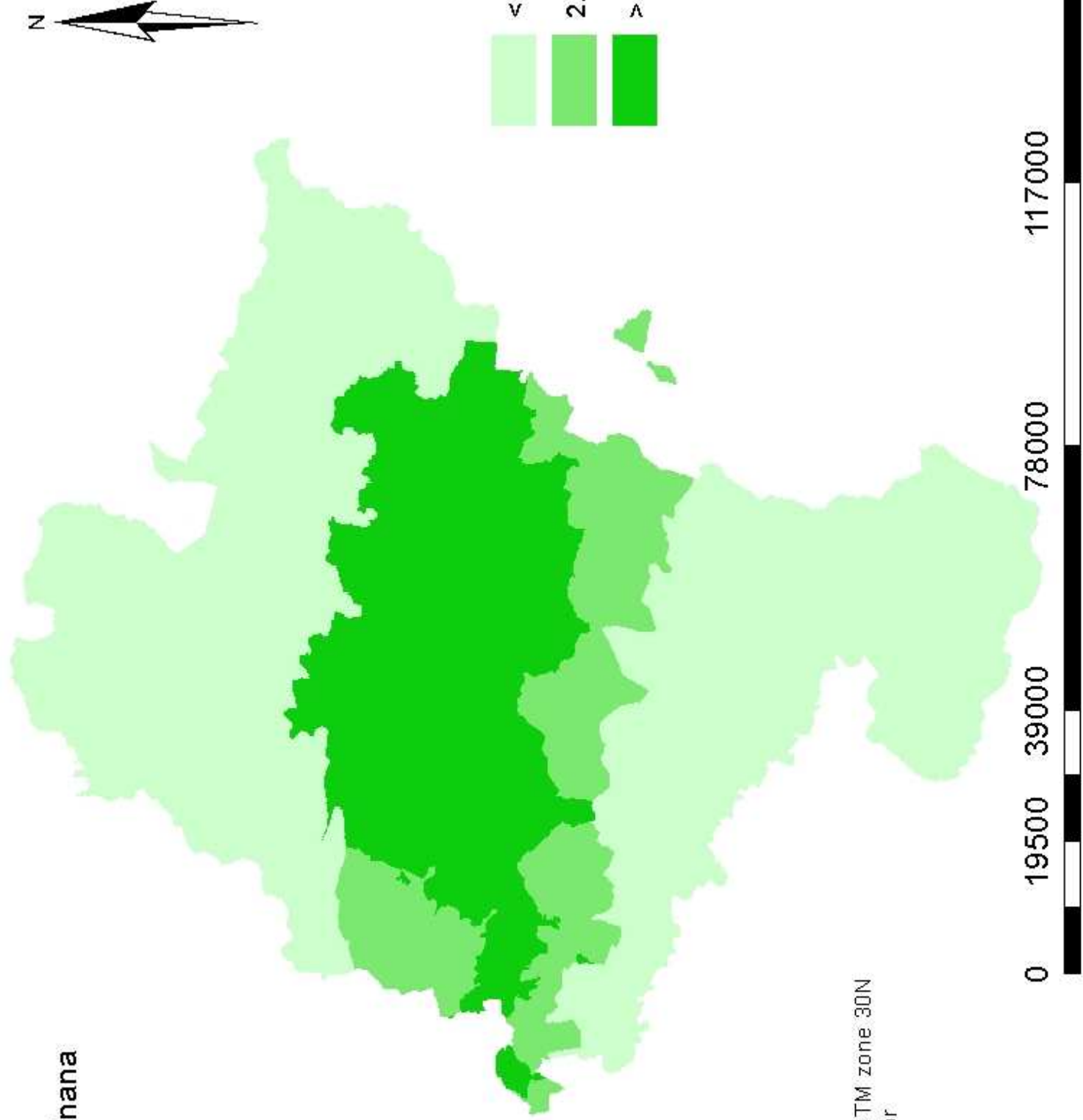
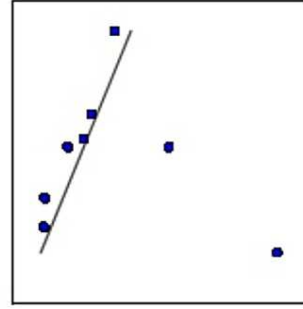

Coordinate System: ETRS89 UTM zone 30N
Projection: Transverse Mercator
Datum: ETRS 1989
false easting: 500,000.0000
false northing: 0.0000
central meridian: -3.0000
scale factor: 0.9996
latitude of origin: 0.0000
Units: Meter

Navarra Pasture lands (LSU grazing)

Author: Elena Perez-Minana

Date: 25/11/2016

Data Sources:
Government of Navarra

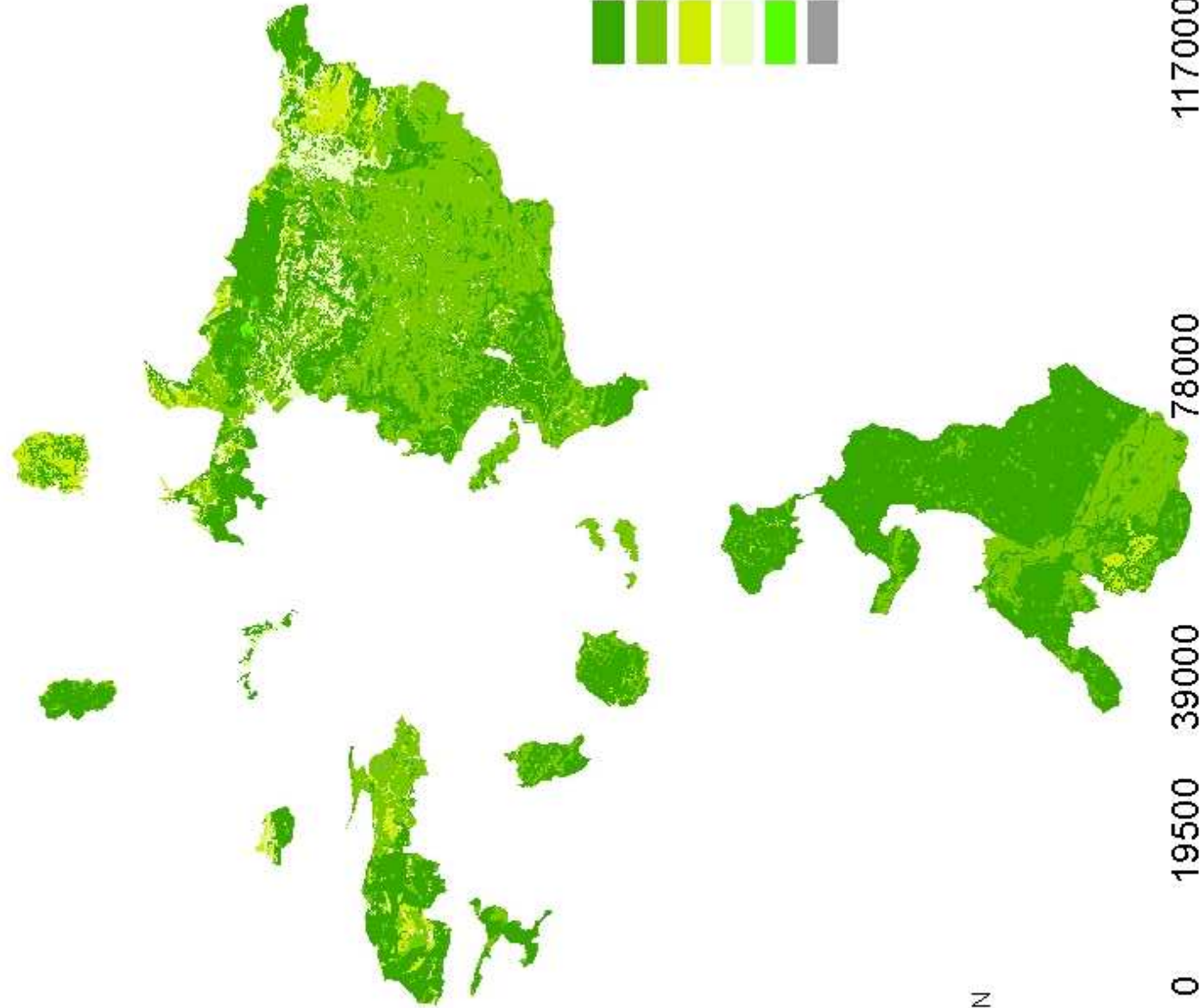
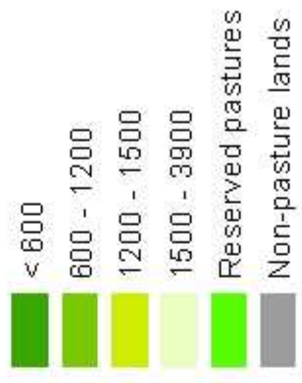
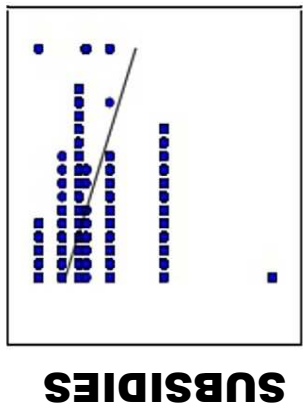
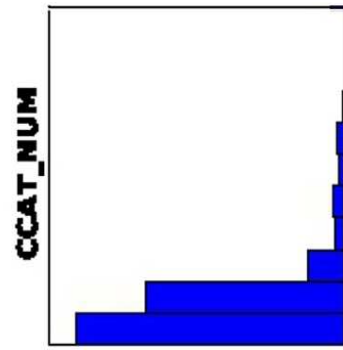

Coordinate System: ETRS89 UTM zone 30N
Projection: Transverse Mercator
Datum: ETRS 1988
false easting: 500,000.0000
false northing: 0.0000
central meridian: -3.0000
scale factor: 0.9996
latitude of origin: 0.0000
Units: Meter

